

South El Monte High School

Pre-Registration

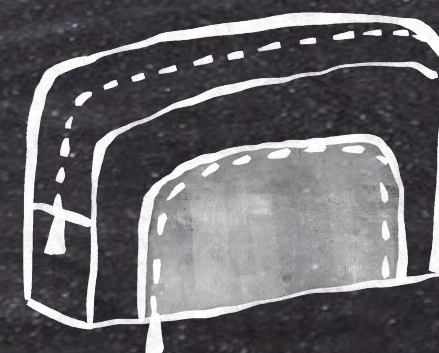

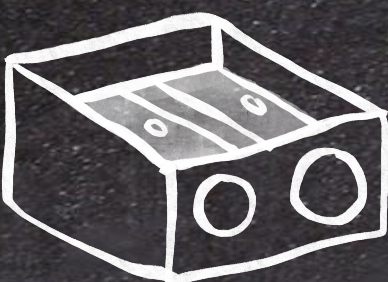

What you need to know prior to selecting your courses

- Please select your classes carefully!
- Do NOT make your selections based on teachers. Teachers may teach different classes from year to year.
- You are making a year-long commitment to enroll in the courses you select. You may NOT drop a class because you change your mind or do not like the grade you earn first semester. Program changes after the beginning of the school year are considered only if compelling circumstances warrant a change and class space is available.

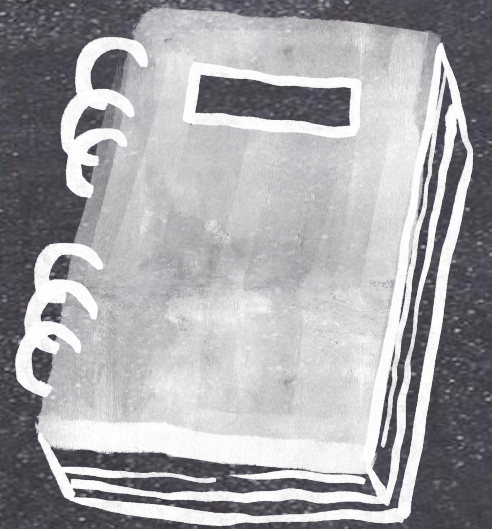



What you need to know prior to selecting your courses

- Students planning to take AP/Honors Courses must review and sign the [AP Agreement](#) with your parent or guardian. This is available through your English teacher or in the Guidance Office.

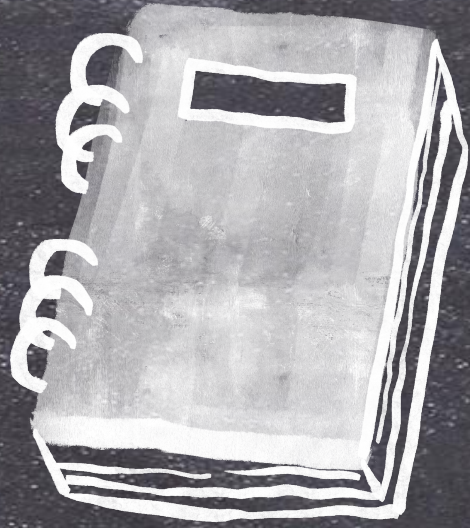

SOUTH EL MONTE HIGH SCHOOL
Accelerated, Honors and Advanced Placement (AP) Courses

Parent/Student Agreement

Instructions: Read the agreement, complete the bottom of this form, and submit it to your counselor on your scheduled registration date. Enrollment in an Honors/Pre-AP/AP course will NOT be allowed without the submission of this form.

All students and parents of those students who wish to register for an Accelerated, Honors, or Advanced Placement (AP) course must sign the following agreement. Signatures affirm that:

1. Parent and student agree that the student meets the prerequisites and has the skills and tenacity for the class(es) indicated below.
Participating in Honors/Accelerated/AP classes requires the student to:
 - a. Demonstrate increased independence.
 - b. Take on a high degree of responsibility.
 - c. Meet higher standards than students in non-Honors/AP courses to earn the same grade.
 - d. Spend as much as 1 1/2 - 2 hours of homework each night per class. ***Please take this into consideration when enrolling in multiple AP classes.**
 - e. Commit to remain enrolled in the class(es) for the entire school year. All classes are year-long commitments.
 - f. Take the AP Exam for the corresponding course in May. A student who fails to take the corresponding AP exam will lose AP credit and the class title will change to Non-AP. Currently, all AP exams are paid for by EMUHSU.
 - g. Uphold the school's academic integrity policy. A student may be dropped from the class(es) if cheating, plagiarism, or work not personally completed by the student is submitted. *Other consequences may occur depending on circumstance.
2. While transfers to a non-Honors/AP class may be granted, the following policy will apply:
 - a. Parents/students may request a transfer within the first three weeks of the fall semester.
 - b. Teachers may request a student be transferred within the first three weeks of the fall semester if the student does not display behavior consistent with the behaviors outlined in 1.a - 1.g above.
 - c. All transfer requests will result in a parent conference. **Permission to transfer will be granted only if space is available in other non-AP courses.**
 - d. Grades earned in the Honors/AP class(es) will be transferred to the non-Honors/AP class(es), when appropriate.

Student Name (Print) _____ ID# _____ Grade _____ Student Signature _____ Date _____

Parent Name (Print) _____ Parent Signature _____ Date _____

Circle the class(es) that you wish to take: _____



12th Grade

Let's fill out your course selection sheet

- Step 1: Write in your name, ID number, and career goal. Then, check-off a post high school option and your counselor.



Name _____

ID# _____

Career Goal ex. Engineering, nursing, military

☐ 4-Year ☐ 2-Year ☐ Vocational/Trade ☐ Military ☐ Work

South El Monte High School 12th Grade Selection Sheet 2025-2026



COUNSELOR:

- ☐ Gutierrez (A-Do)
☐ Saldaña (Dp- Lopez, G.)
☐ Valadez (Lopez, H. - Q-)
☐ Burgess (R-Z)



12th Grade

- **Step 2:** Please put a checkmark ✓ next to your choice of English and Gov/Econ (gray box). For electives, rank them in order (1-6), with one being your first choice if your schedule permits. We will prioritize your first through fourth choices. Any remaining options will be considered as backups in case of scheduling conflicts.



Listed below are available courses for the 2025-2026 school year. Please put a checkmark ✓ next to your choice of English and Gov/Econ. For electives, rank them choice if your schedule permits.

Courses marked with an *asterisk may require permission from the instructor. These classes may require a separate application or try-outs.

This schedule is being created based upon your academic needs. Please make your selections carefully as requests for program changes will not be allowed. **A

12th Grade Core Requirements

English

☒ EN 457/458 ERWC 4 P
☐ EN 493/494 English Literature AP P

Social Science

☒ SS 600/705 Government P/Economics P

Other Courses

Science

☐ SC 842/843 Chem Honors P
☐ SC 891/892 Physiology P
☐ SC 871/872 Physics P
☐ SC 801/802 Biology AP P
☐ SC 896/ 897 Physics AP P
☐ SC 600/601 Environmental Sci. AP P
☐ SC 853/854 Chem AP P

Math

☐ MA 395/ 396 Int. Math 2-P
☐ MA 397/398 Int. Math 3-P
☐ MA 753/754 Pre-Calc/Trig-P
☐ MA 793/794 Statistics-P
☐ MA 791/792 Statistics AP-P
☐ MA 781/782 Calculus AB AP-P
☐ MA 783/784 Calculus BC AP-P
☐ MA 415/416 Math w/ Life App-P

PE

☐ PE 671/672 Weight Training
☐ PE 611/612 Life Recreation
☐ PE 715/716 Athletics:

Foreign Language

☐ FL 201/202 Spanish 1 P
☐ FL 222/221 Spanish 2 P
☐ FL 231/ 232 Spanish 3 P
☐ FL 208/209 Spanish 1X P
☐ FL 228/ 229 Spanish 2X P
☐ FL 260/261 Span Lang AP P
☐ FL 247/248 Span Lit AP P

Visual & Performing Arts

☐ PA 122/123 Aeolian Choir P (*beginning*)
☐ PA 472/473 *Chamber Choir-P (*performing*)
☐ PA 512/513 Piano P
☐ PA 400/410 Guitar P
☐ PA 420 Advanced Guitar P
☐ PA 598/599 *Band P
☐ PA 491/492 Music Technology P
☐ AR 111/112 Art 1 P
☐ AR 121/122 Art 2 P
☐ AR 137/138 Art 3 P
☐ AR 150/151 Studio Art AP P
☐ AR 155 Art History AP P

AVID

☐ US 504 AVID 12 P

Special Programs

☐ US 350 *ASB (Leadership)
☐ US 540 *Academic Decathlon
☐ EN 605 *Journalism 1 P (Newspaper)
☐ SS 893/894 Psychology AP P
☐ US 300 *Yearbook P

CTE Pathways

☐ CT 150/151 Intro to Business and Finance P
☐ CT 457/458 Inter Fin Serv Mgmt P
☐ CT 755/756 Adv Fin Serv Bus Acct P

☐ CT 180/181 Intro to Health Science
☐ CT 495/496 Interm. Healthcare
☐ CT 795/796 Advanced Healthcare

☐ CT 230/231 Introduction to Manufacturing
☐ CT 535/536 Interm. Machining
☐ CT 835/836 Advanced Machining P

☐ CT 122/123 Introduction to Theatre P
☐ CT 432/433 Interm. Theater P
☐ CT 727/728 Adv. Prof Theater P

☐ CT 435/436 Interm. Film/Video Production I

Dual Enrollment

☐ DE 910 Carpentry 117 (Periods 5 & 7)
☐ DE 905 Carpentry 114 (Periods 6 & 7)

☐ DE 610 *ECA 12- Math 150
☐ DE 062 *ECA 12 -MSMC 128

FOR COUNSELOR USE ONLY:

☐ YY997 7th Period HOLDER
☐ YY 999 6th Period HOLDER

*Please note that
*All students mus
*No course select



12th Grade



- Step 3: On the far right, list any courses that need to be completed/repeated for graduation and/or A-G requirements.
- List any courses that you need to take over summer school (**No get-aheads).
 - **THE ONLY GET-AHEAD** is Math Academy with Rio Hondo.
 - June 13-July 18
 - Monday-Friday 8:00am-2:00pm
- List any courses that you want to repeat through OPL (Repeats only).

**Please note that course offerings are subject to change.*

**All students must enroll in 6 classes.*

**No course selection changes will be allowed
AFTER March 21st, 2025.*

RIO HONDO MATH ACADEMY

NEW! Rio Hondo Math Academy coming to El Monte Union High School District.

SUMMER 2025

CLASS SCHEDULE
June 13 - July 18
No class: 6/19 & 7/4
Monday-Friday
8:00am-2:00pm
Optional tutoring available
2:10pm-3:00pm

LOCATIONS

- Arroyo High School
- El Monte High School
- Mountain View High school
- Rosemead High School
- South El Monte High School

COURSES

- Integrated Math IAB
- Integrated Math IIAB
- Integrated Math IIIAB
- Pre-Calculus

COST

- FREE Tuition

REGISTRATION & INFORMATION
Rio Hondo Pico Rivera Educational Center
9426 Marjorie St.
Pico Rivera, CA 90660
(562) 222-1482
rhcmathacademy.com



WOULD YOU LIKE TO FINISH A MATH LEVEL (SEMESTERS A & B) DURING THE SUMMER?

The mission of the Rio Hondo Math Academy is to provide a supportive, equitable, and engaging environment that fosters appreciation of mathematics and skills development to prepare middle and high school students for higher college level math courses, such as AP Calculus and AP Statistics.

By participating in the Rio Hondo Math Academy this summer you can:

- complete courses that usually take a year to complete, and be placed in the next math level for the upcoming school year,
- earn up to 10 high school credits,
- complete advanced math classes (AP Calculus or AP Statistics) before you graduate from high school.

Current El Monte High School District students need to see their high school counselor to participate in the Rio Hondo Math Academy.
Please contact the Rio Hondo Math Academy at (562) 222-1482 if you have any questions.

CREDIT CHECK - Are you on Track?

9th Grade: 70 credits
10th Grade: 130 credits
11th Grade: 180 credits.
12th Grade: 220 credits



Graduation Requirements

(10 credits per course per year; 5 credits per course per semester)

English*	40
Science (Biological and Physical)**	20
Health	5
Mathematics***	20
World History	10
U.S. History	10
Economics/U.S. Government	10
Physical Education	20
Ethnic Studies	5
Fine Arts or Career Technical Education or World Language	10
Sub-total	150
Elective Subjects	70
Total credits required for graduation	220

*English taken in another country where it is considered a foreign language will be used for elective credit--not English graduation requirement credit.

**All students must complete, at a minimum, two semesters of physical science and two semesters of life science.

***All students must complete Integrated Math 1 (may be satisfied in 7th or 8th grade).



A - G REQUIREMENTS

The University of California (UC) & California State University (CSU) systems require that students complete at least 15 courses in the areas listed below to be considered for admissions. Courses must be completed with a grade of "C" or better. Additional coursework beyond the minimum is strongly recommended.

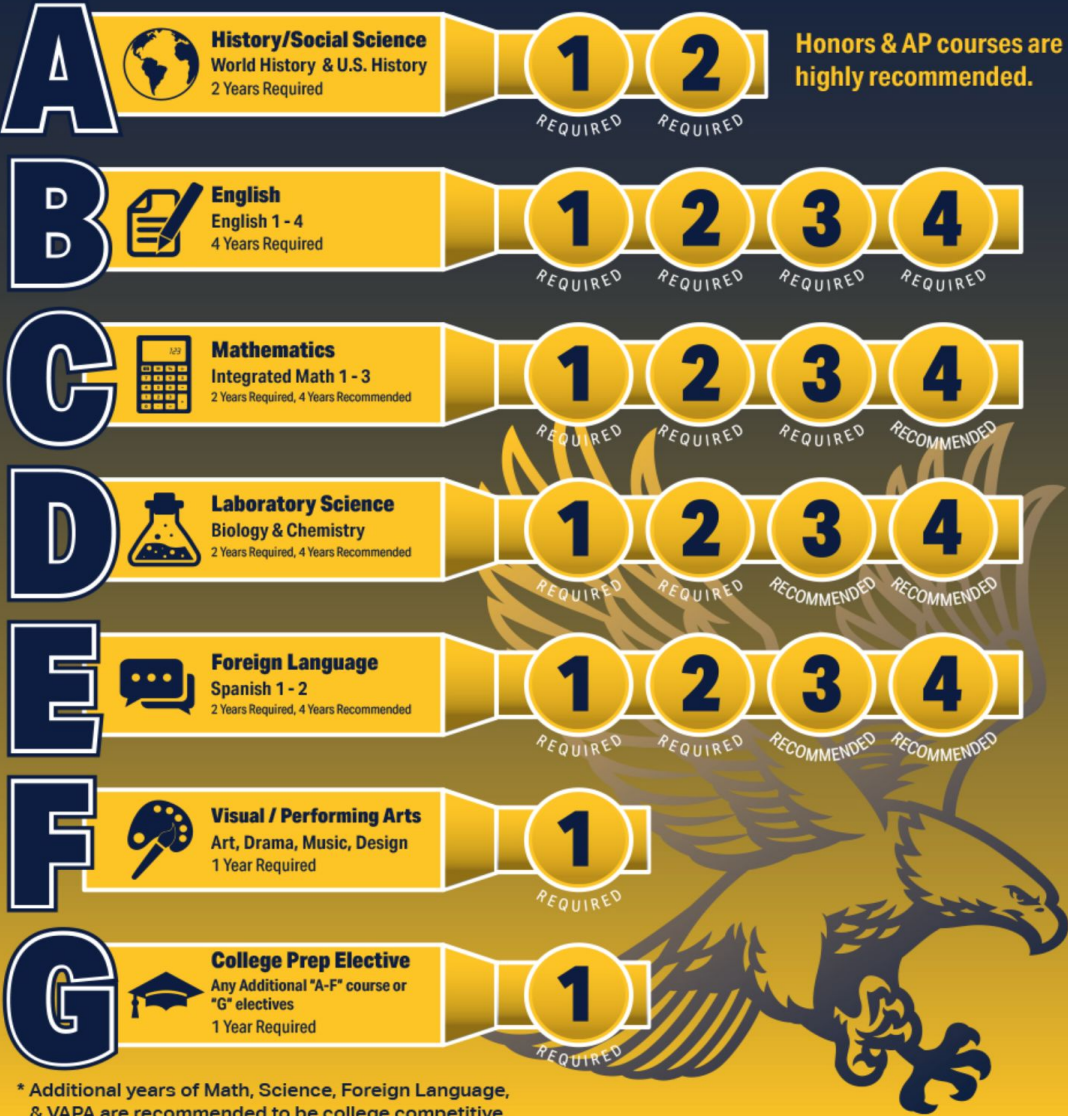

* Additional years of Math, Science, Foreign Language, & VAPA are recommended to be college competitive.